VISIT…

LANZAROTE Caliente.COM

Satie

Descriptions Automatiques

I. Sur Un Vaisseau

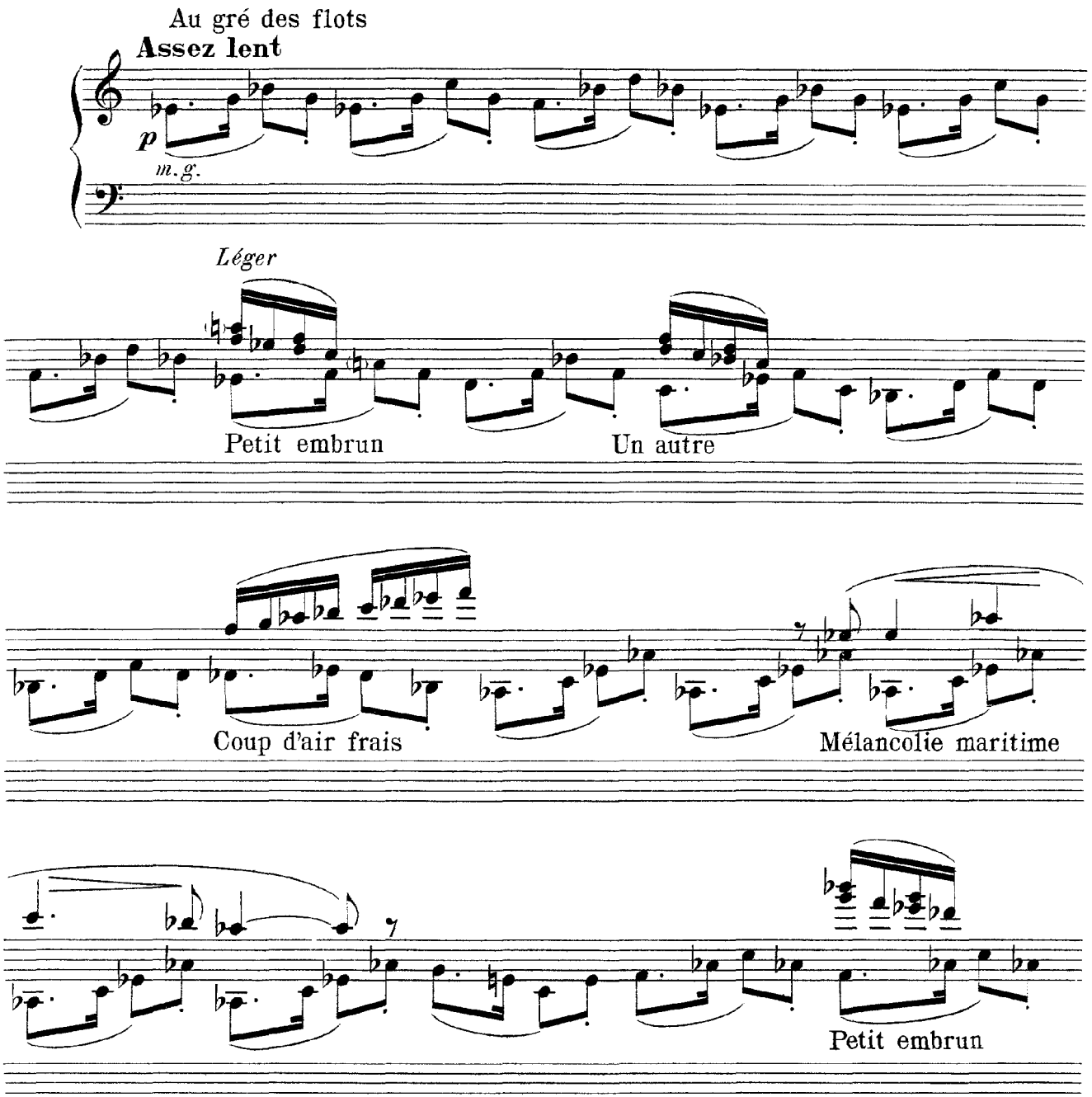

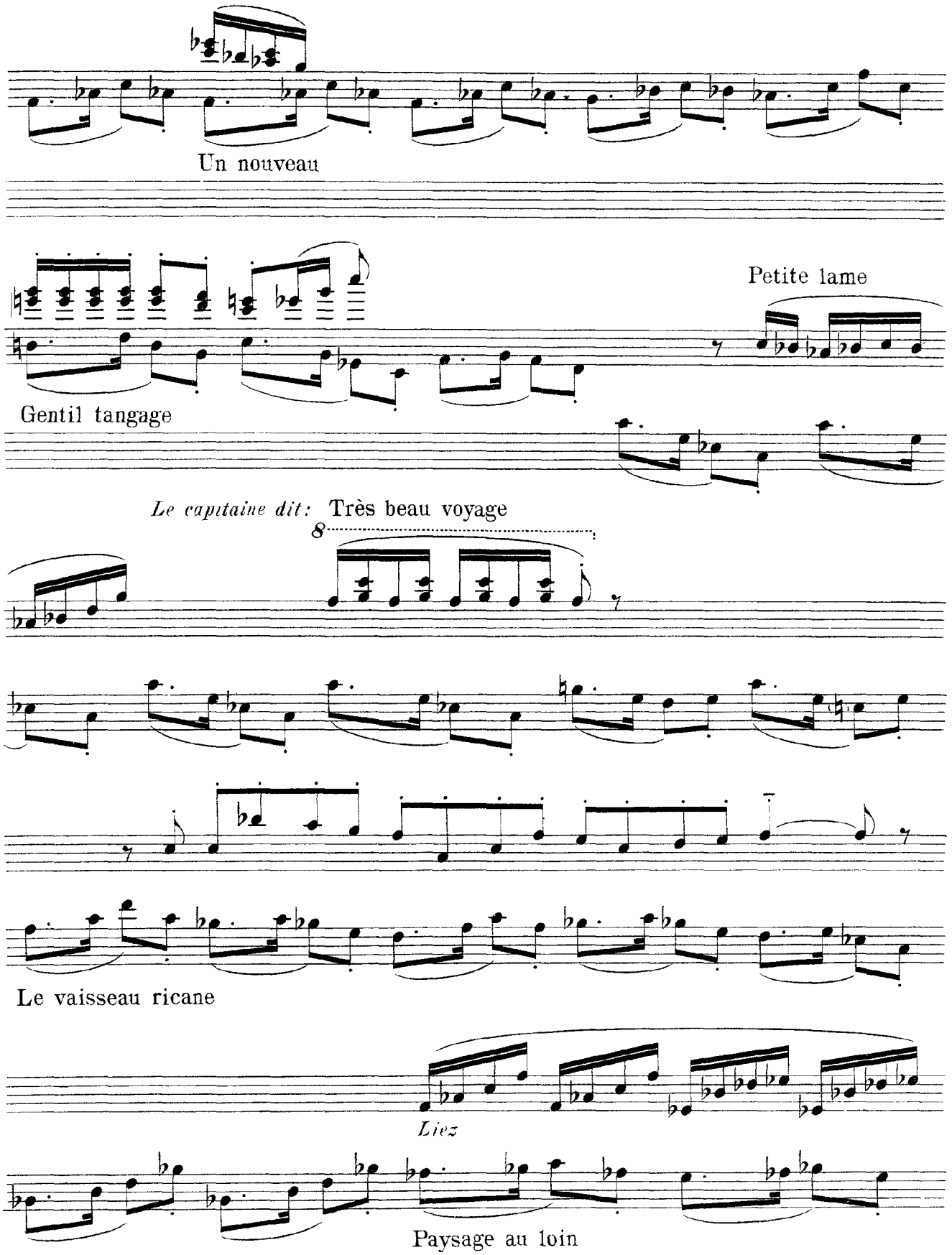
Un nouveau
Petite lame
Gentil tangage
Le capitaine dit: Très beau voyage
8
Le vaisseau ricane
Liez
Paysage au loin

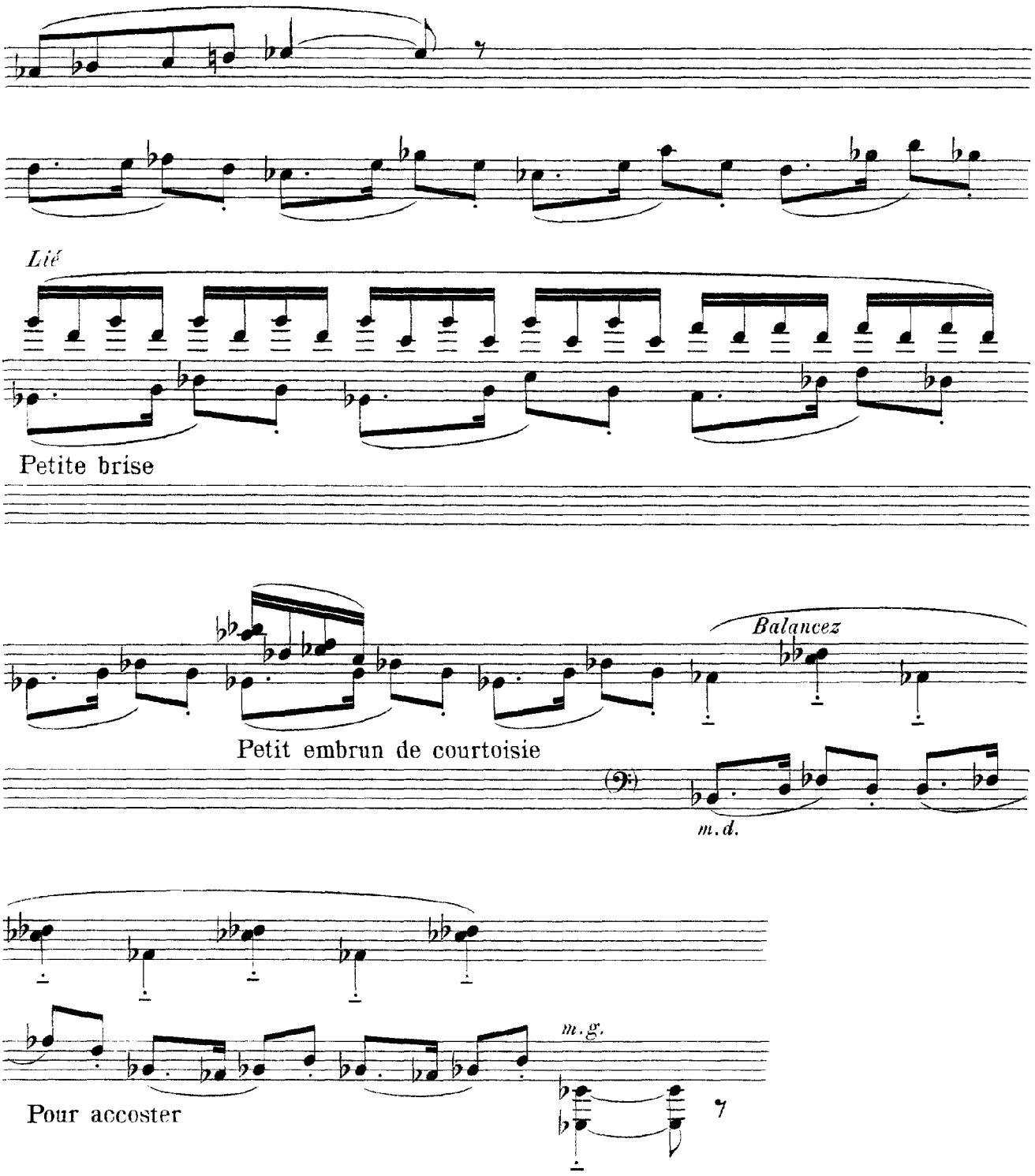
Lié
Petite brise
Balancez
Petit embrun de courtoisie
m.d.
m.g.
Pour accoster

II. Sur Une Lanterne

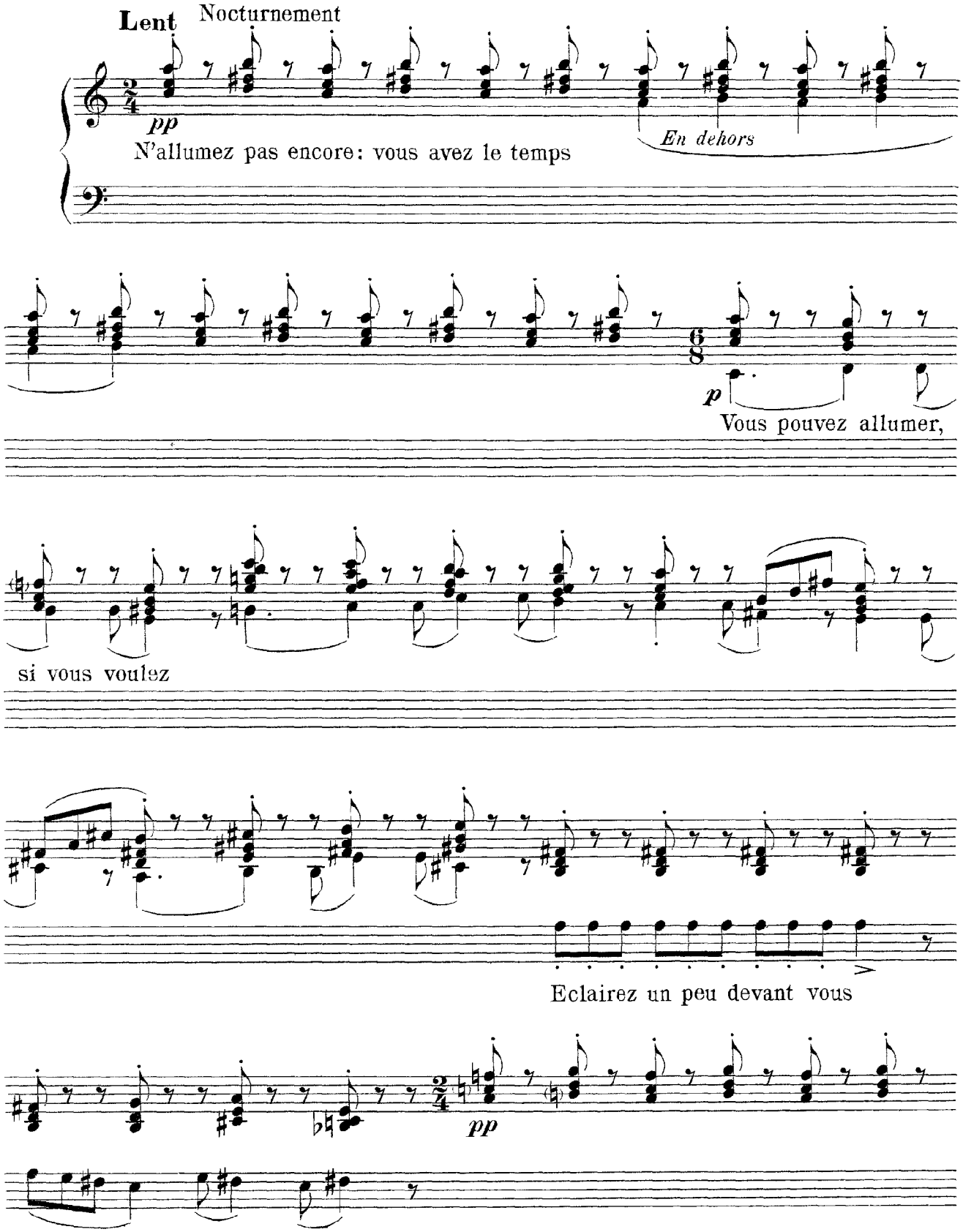

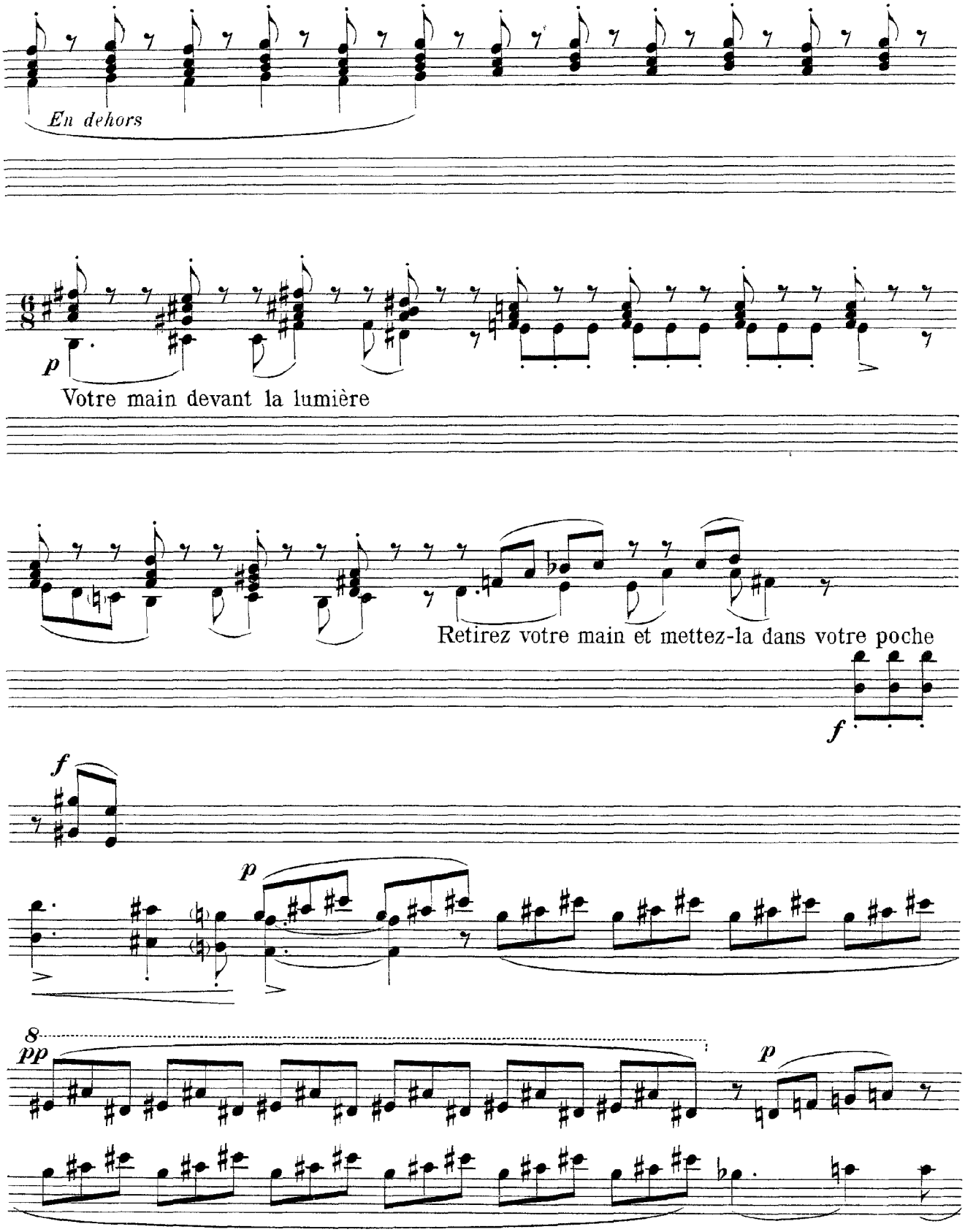
En dehors
p
Votre main devant la lumière
Retirez votre main et mettez-la dans votre poche
f
f
p
8
pp
p

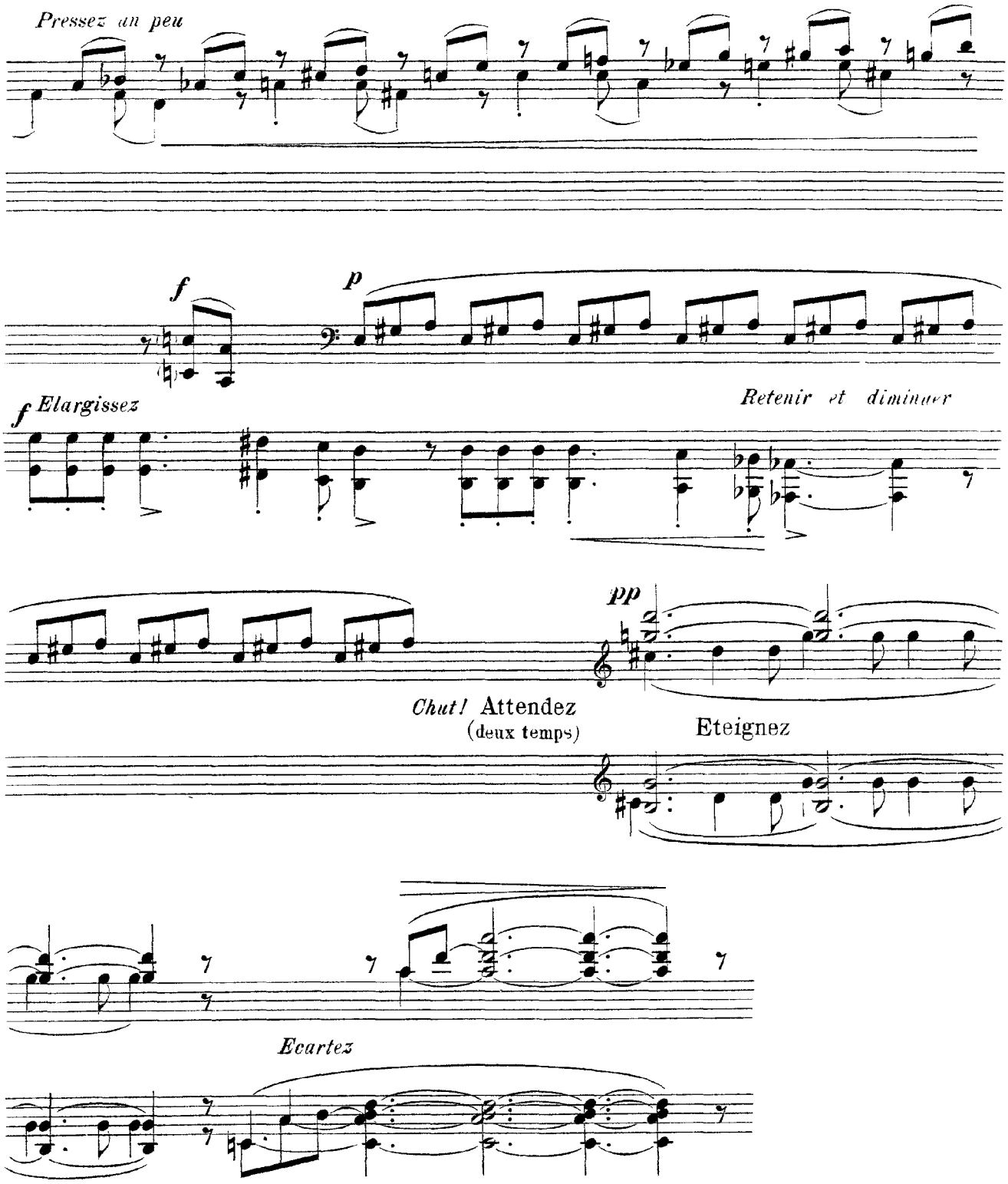
Pressez un peu
f
p
f Elargissez
Retenir et diminuer
pp
Chut! Attendez
(deux temps)
Eteignez
Ecartez

III. Sur Un Casque

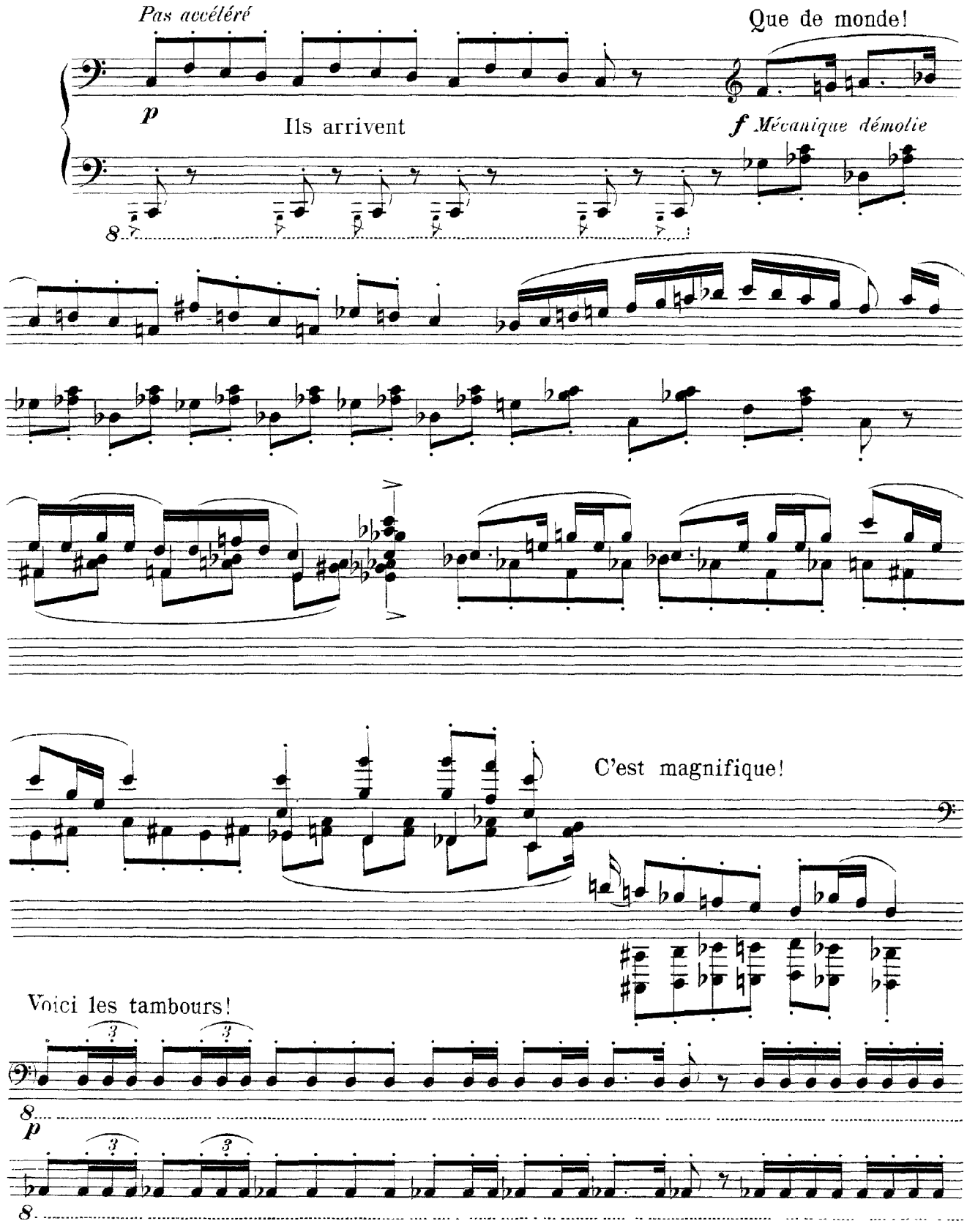

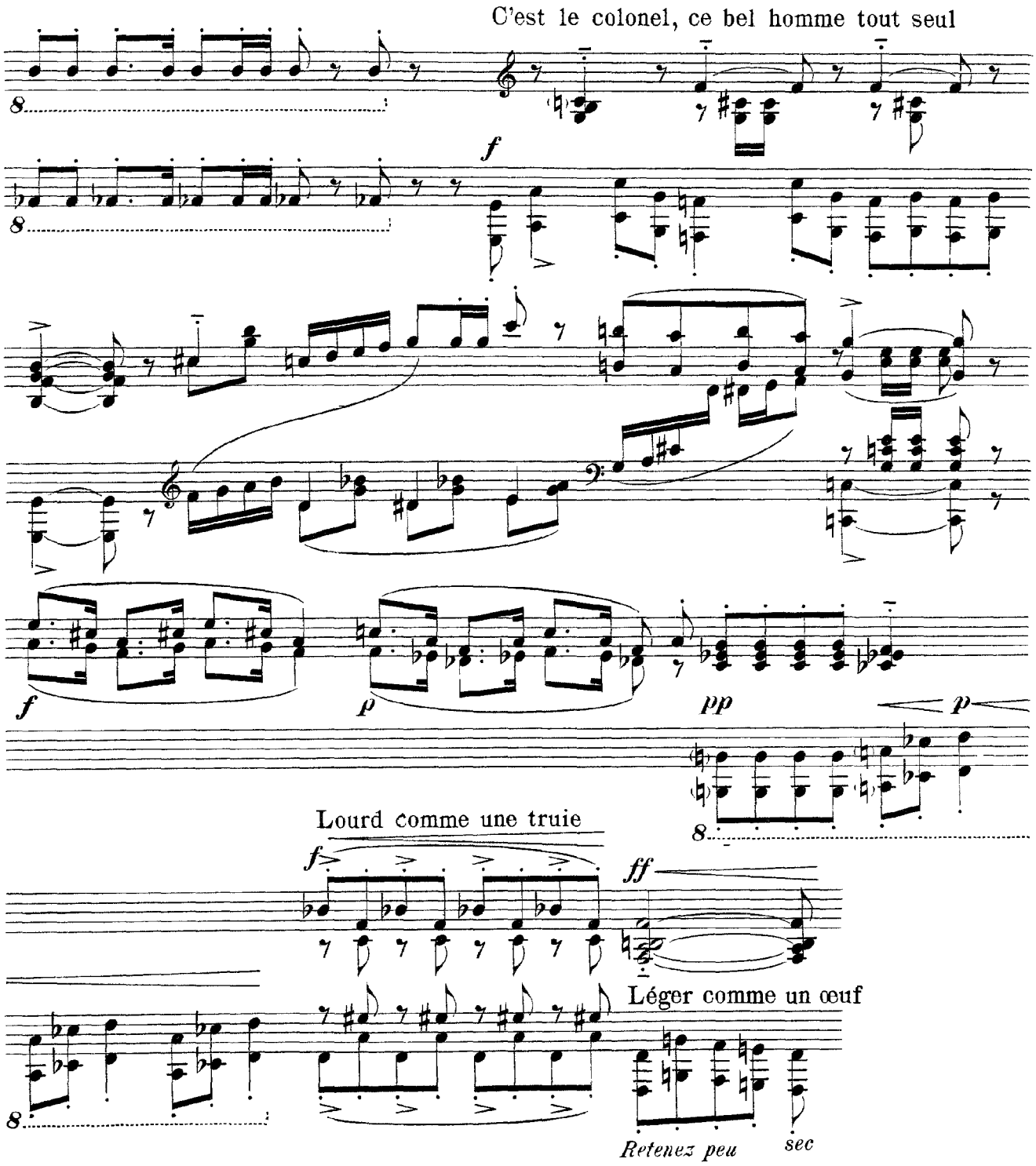
C'est le colonel, ce bel homme tout seul
f
f
p
pp
p
Lourd comme une truie
f
ff
Léger comme un œuf
Retenez peu
sec